

# MONTHLY MEMBERSHIP PROGRESS REPORT

LOCATION INDIA

District 318 C

Results as of: 4/30/2021

Clubs			
RESULTS FOR 2020-2021			
QUARTER	NEW CLUB GOAL	NEW CLUBS	DROPPED CLUBS
JULY/AUG/SEPT	1	3	0
OCT/NOV/DEC	2	3	0
JAN/FEB/MAR	1	2	3
APR/MAY/JUNE	1	1	0

Members			
RESULTS FOR 2020-2021			
QUARTER	MEMBER GROWTH NET GOAL	MEMBER GROWTH ACTUAL	DROPPED MEMBERS ACTUAL (including transfers)
JULY/AUG/SEPT	25	150	79
OCT/NOV/DEC	25	198	67
JAN/FEB/MAR	25	64	78
APR/MAY/JUNE	25	76	8

**GOALS AND ACTUAL NEW CLUBS CUMULATIVE**

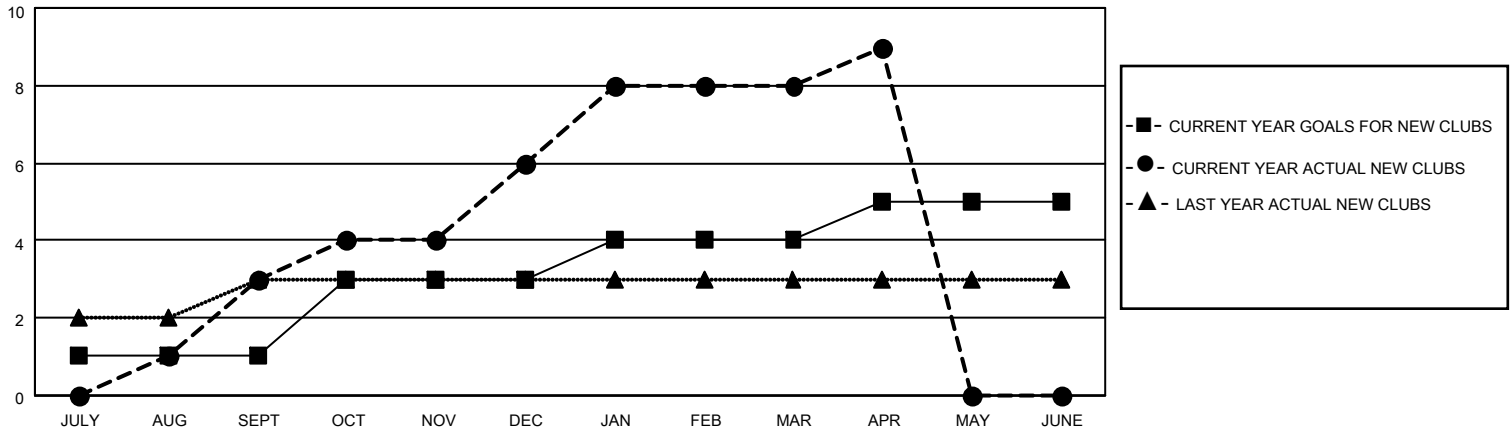

**GOALS AND ACTUAL MEMBERS CUMULATIVE**

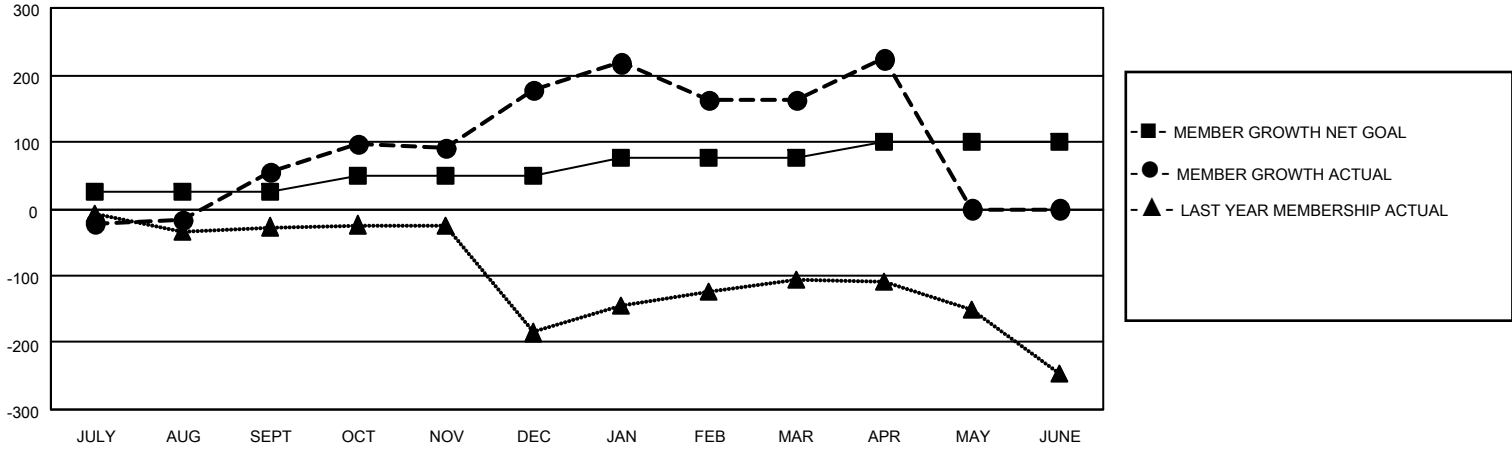

DROPPED CLUBS: 3	61 CLUBS OF 128 ADDED 1 OR MORE NEW MEMBERS	<p style="text-align: center;"><u>GENDER DISTRIBUTION</u></p> <p>MALE            3,796 (87.30%)</p> <p>FEMALE         552 (12.70%)</p>												
<p style="text-align: center;"><u>DROPPED MEMBERS</u></p> <table style="width: 100%; border-collapse: collapse;"> <tr><td>DECEASED</td><td style="text-align: right;">12</td></tr> <tr><td>CLUB CANCELLED</td><td style="text-align: right;">56</td></tr> <tr><td>OTHER</td><td style="text-align: right;">164</td></tr> <tr style="border-top: 1px solid black;"><td><b>TOTAL</b></td><td style="text-align: right;"><b>232</b></td></tr> </table>	DECEASED	12	CLUB CANCELLED	56	OTHER	164	<b>TOTAL</b>	<b>232</b>	<p><a href="#">CLICK HERE FOR CUMULATIVE MEMBERSHIP DATA</a></p>	<table style="width: 100%; border-collapse: collapse;"> <tr><td>TOTAL FAMILY UNIT MEMBERS</td><td style="text-align: right;">1,047</td></tr> <tr><td>FAMILY MEMBERS PAYING HALF DUES</td><td style="text-align: right;">555</td></tr> </table>	TOTAL FAMILY UNIT MEMBERS	1,047	FAMILY MEMBERS PAYING HALF DUES	555
DECEASED	12													
CLUB CANCELLED	56													
OTHER	164													
<b>TOTAL</b>	<b>232</b>													
TOTAL FAMILY UNIT MEMBERS	1,047													
FAMILY MEMBERS PAYING HALF DUES	555													